

DESIGN: PATHWAYS - MANHATTAN (PVH14)

Custom Size and Color Ordering Instructions:

1. Select the rug you'd like to order in custom colors and download the order form.
2. View the [Digital Pom Box](#) and select the color for each color zone.
3. Complete the order form, entering the JL Color Code information for each color zone on the order form.
4. Please save the completed PDF form and email to custom@jaipurliving.com.

COLOR ZONES

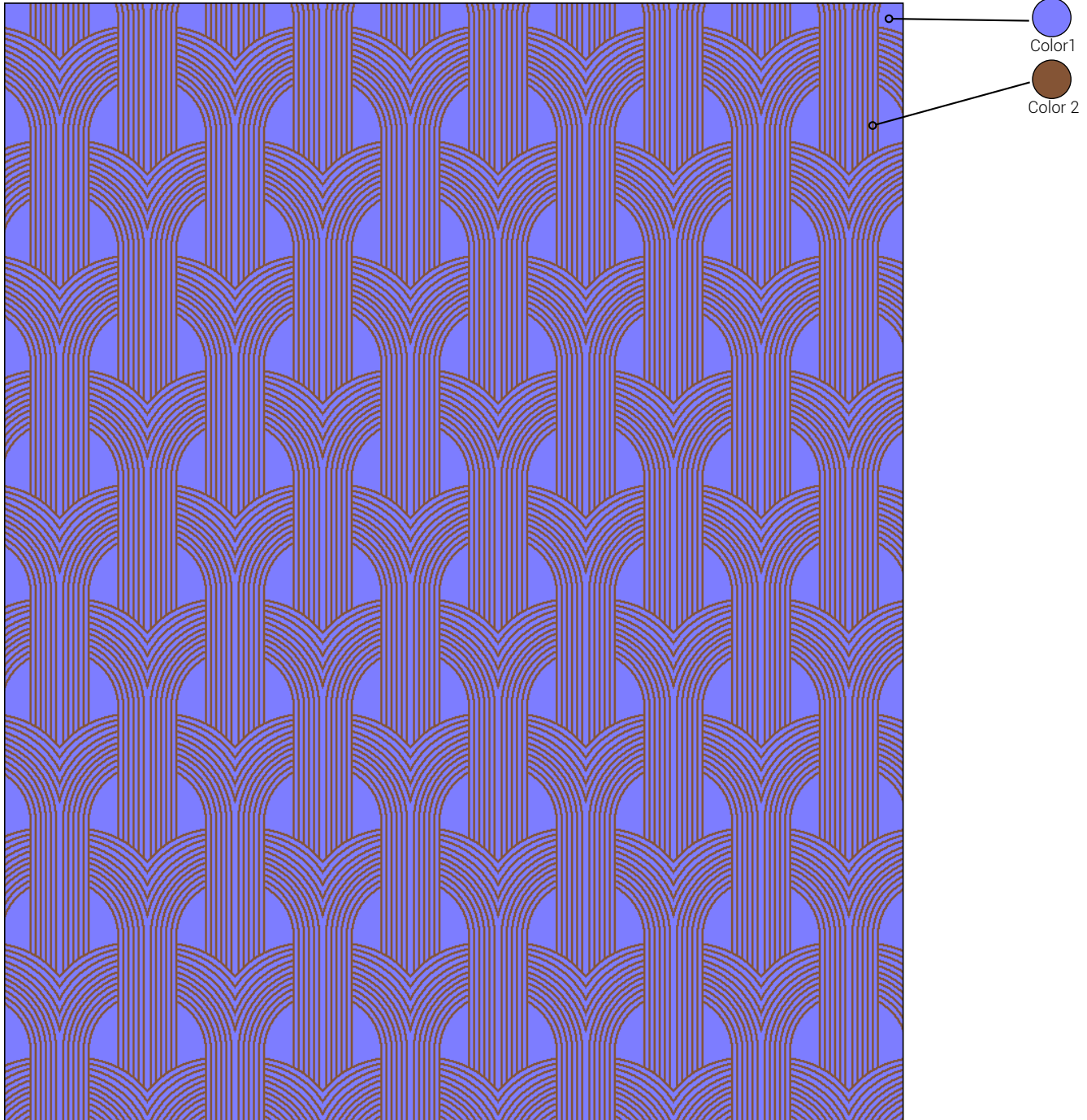

Digital render in contrasting colors for design reference. Shown in 8' 0" x 10' 0"

STEP 1: Define

Client:

Company Name:	Account#:	Brand Ambassador:
First Name:	Last Name:	
Sales Order# or PO#:	Date:	Email:

Project:

Sidemark / Project Name:	Area (ie Living Room, Lobby..):
--------------------------	---------------------------------

Project Type: Residential: ☐ Commercial: ☐ Installation Type: Loose Laid ☐ Inset (not available in all constructions) ☐

Notes/Special Instructions: _____

STEP 2: Design

Rug:

Design Name: PATHWAYS - MANHATTAN	Reference Design Number : PVH14
-----------------------------------	---------------------------------

Choose your color(s):



Color Zones

Current

New

- ☐ 1187-101
- ☐ 556-101

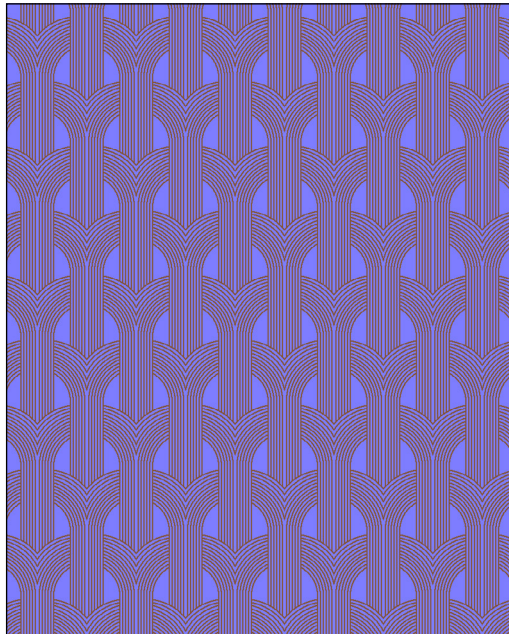

Choose your size:

width

_____ ft. _____ in.

length

_____ ft. _____ in.

Shape: _____

Fringe: ☐

No Fringe: ☐

Special Instructions(please note any color zones which may utilize special finishes such as low loop, or carving) : _____

*Please note that alternate materials including silk and viscose may be available upon request. Please reach out to your brand ambassador if you wish to change the material make up of a rug.

STEP 3: Draw

Please save a copy the completed PDF form and email a copy to CUSTOM@JAIPURLIVING.COM to begin the render drawing process.